

Information

This drawing is © C4 Projects and is not to be copied, reproduced or re-distributed either in whole or in part without the prior written permission of the originator.

The originator shall have no responsibility for any liability, loss, cost, damage or expense arising from or relating to any use of this document other than for its intended purpose on this project.

This drawing shall be read in conjunction with all other relevant drawings, specifications and associated documentation. Any discrepancies, errors or omissions are to be reported to the originator before proceeding with work.

All dimensions are to be checked on site by the contractor prior to proceeding with any work. This drawing shall not be scaled to ascertain any dimensions, work to figured dimensions only.

DISCLAIMER
 When this drawing is issued in CAD, it is an uncontrolled version issued for information only, to enable the recipient to prepare their own documents/drawings for which they are solely responsible.

SOFTWARE INTEROPERABILITY
 C4 Projects prepared this drawing using Autodesk REVIT Architecture.

C4 Projects does not accept liability for any loss or degradation of any information held in the drawing resulting from the translation from the original file format to any other file format or from the recipient's reading of it in any other programme.

Hazard Identification		
ref	hazard	date

Narrow Aisle Option - Total number of pallets	
SEQ-001	Count
	38910

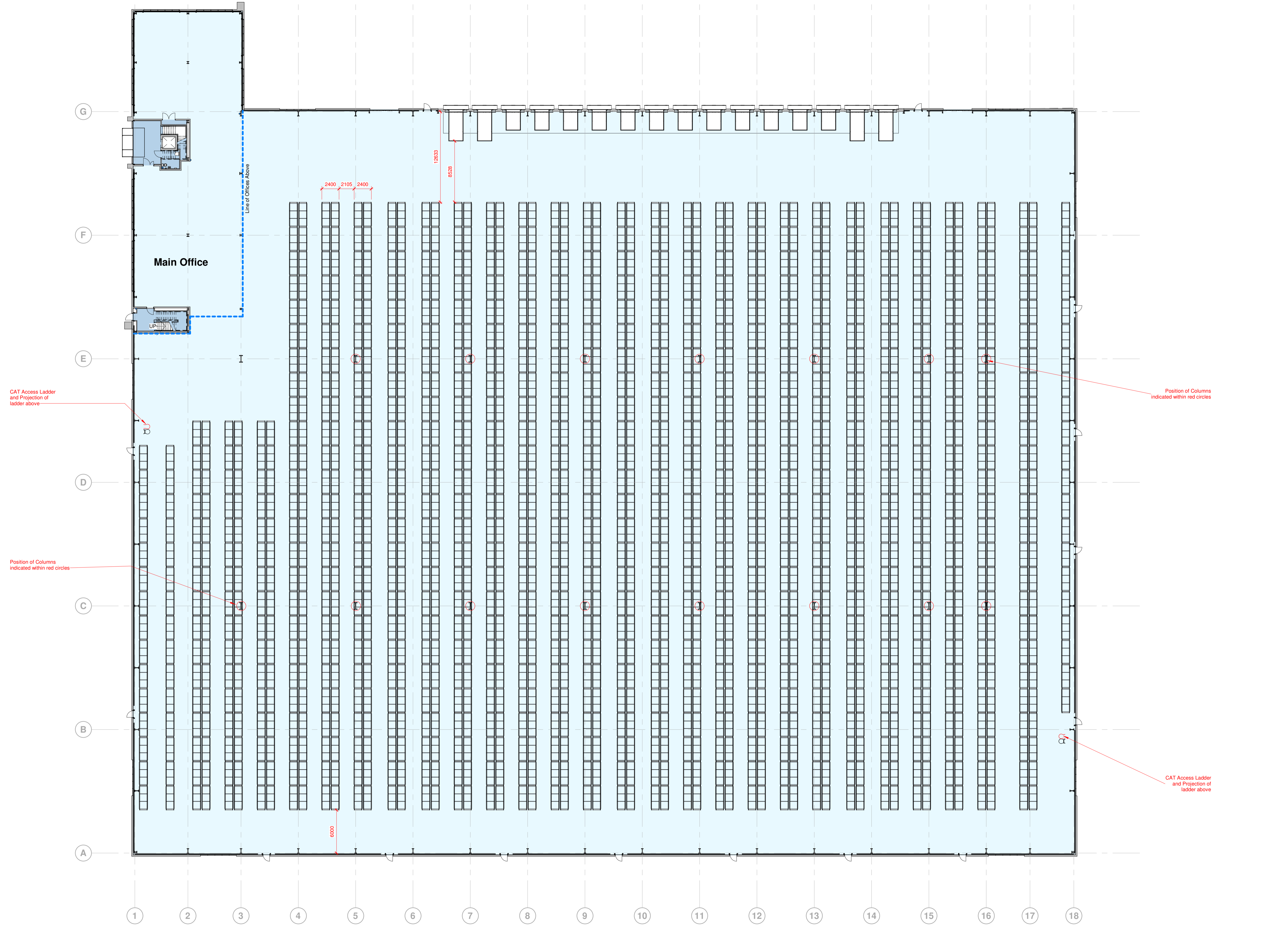

Rev	Revision Details	Drawn	Date	Checked
P1	First Issue	AN	14.12.22	BC

C4 Projects

Quayside,
 Waterspool Business Park,
 Stockton Heath,
 Warrington,
 Cheshire, WA9 6HL,
 t: 01925 751 852
 e: info@c4projects.co.uk
 www.c4projects.co.uk

Project Management • Architecture • Building Surveying • Cost Consultancy

Client
 HPREF | Konekt Investments S.a r.l. & Harworth Group plc

Project
 Konekt
 Knottingley

Drawing Title
 Unit 2 - Racking Layout Option 1 - Narrow Aisle

Status Purpose of Issue
S2 SUITABLE FOR INFORMATION

Drawn by AN **Created** Dec 2022

C4 Job no. 21078 **Scale** 1:250 @ A1

Dwg no.	Rev
21078-C4P-U2-00-DR-A-7001	P1